Enabling Devices

9/3/13

Switch Accessible Apps for iPad*

First you need to have a way to connect your switches to the iPad.
Enabling Devices has three different options:

#1166 iPad Wireless Switch Interface

#1164 iPad Wireless Switch

#1167 iPad Wireless Two Switch

Educational Apps

App	Vendor	Price	App Description	Switch	Features/Skills
A Leader Is 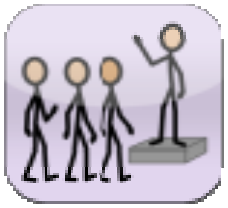	Marblesoft	Free	Story for early readers which teaches about leaders in our community and country. Various activities include reading the story, bingo, vocabulary and concentration	One to three switches Auto and 2-switch step scanning	• Story reading, prompting & reinforcement • Customize for low vision, scan prompts, auditory reinforcement

*This chart contains a sampling of switch accessible educational apps. It does not list every app available. New apps are developed every day. No warranty is made about the accuracy or completeness of the information on this chart. Customers should consult the iTunes Store for detailed information about the apps. Switch accessible AAC apps are not included in this chart.

App	Vendor	Price	App Description	Switch	Features/Skills
Aunty Maggie's Recipe	Inclusive Technology	$2.99	Choose one of four characters then choose ingredients to add to the cauldron by mixing the colors in the jars to create the color of your monster. See what happens when they drink the potion!	One or Two Switches	• Clear targets on dark backgrounds helps users with VI • Improve communication and language development • Practice single switch and switch scanning
Big Trucks	Inclusive Technology	$2.99	Watch the big noisy trucks, cranes and diggers animate with this switch game for one or two players.	Two Switches	• Large clear image on dark background, ideal for users with VI • Two switch access • Great for encouraging language and discussion • Teach turn taking with two switches
Bumper Cars	Inclusive Technology	$2.99	Touch either of the bumper cars or press one of your switches to try to knock the other car off the screen. Clear bright graphics on a dark screen with great sound effects.	Two Switches	• Encourages counting up to 10 • Targets encourage locating skills • Turn taking • Errorless fun • Explore use of 2 switches
Catch the Cow 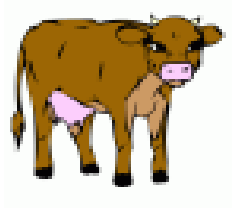	Computerade	$1.99	Helps users to learn to select pictures using switch-controlled scanning. Options allow for changing scan speed, difficulty level, and number of rows and columns.	Single Switch	• Teaches switch controlled scanning • Can be used as an assessment tool for switch readiness

App	Vendor	Price	App Description	Switch	Features/Skills
Cine Fx 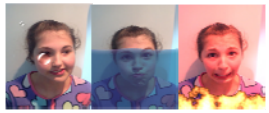	Sensory Apps Ltd.	Free	Fun photo effects with 30 cine style effects. Use your own photos and create special effects: hall of mirrors, psychedelic colors, swirls, etc.	One to four Switches	• Explore use of switches • Fun effects to enjoy with friends and family
Dirty Duds	Creative Communicating	$5.99	In this adapted book, children will enjoy learning about clothing and helping Molly wash her dirty clothes with the fun repeated line "Wishy Washy" while engaging in a variety of activities.	One or Two Switches	• Early language and literacy activities • Beginning AAC skills • Beginning touch skills and/or beginning switch skills
E-I-E-I-O	Creative Communicating	$5.99	Fun adapted book for all children to use to learn about animals and the sounds they make. Utilizing a child's friendly voice, the app contains 4 simple activities: Touch page to read story, Listen and find the sound the animal makes, Practice making choices to hear animal sounds, and User chooses which animal to sing, in any order.	One or Two Switches	• Early language and literacy activities • Beginning AAC skills • Beginning touch skills and/or beginning switch skills
Electra 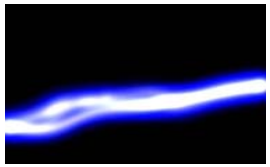	Sensory Apps Ltd.	Free	Simple special effects app that is visually stimulating - Touch a switch to change electric effect and color.	One to four Switches	• Age appropriate • Teaches multiple switch use • Visually stimulating

App	Vendor	Price	App Description	Switch	Features/Skills
Five Little Aliens	Inclusive Technology	$2.99	Learn the numbers from one to five with this easy to learn counting song. The song and animation stop at the end of each verse and you can use a switch or touch the screen to play the next verse. The follow-up activities give opportunities to see numbers and hear number names.	Single or Two Switch Scanning	• Counting up to 5 • Errorless fun • Visual & auditory feedback • Clear graphics
Five Little Rock Stars	Inclusive Technology	$2.99	Dance along to a rock tune while learning about numbers 1 to 5. Choose to listen to the song or play activities that reinforce the lesson. Count up using a mouse, switch or a number line.	Single or Two Switch Scanning	• Counting up to 5 • Errorless fun • Visual & auditory feedback
Hurdle Champion	Inclusive Technology	$2.99	Choose a character and take part in a hurdle race against the computer. Works with a single switch or by touching the screen. Choose from three levels of difficulty to give you a chance to improve your performance. A clear visual clue is shown to tell you when it is time to help your runner clear the hurdles by pressing a switch or touching the screen.	Single Switch	• Improves switch timing skills • Learn to watch and wait for right time • Three levels
Hurry! Hurry!	Creative Communicating	$5.99	Interactive play book where children learn about getting ready for the day. Four simple activities: reading, learning, exploring and singing.	One or Two Switches	• Early language and literacy activities • Beginning AAC skills • Beginning switch skills

App	Vendor	Price	App Description	Switch	Features/Skills
I Can Help	Marblesoft	$3.99	Collection of stories for early readers using Symbolstix Communication Symbols. Teaches about helping in school, neighborhood and community. Various activities include reading and telling the story and three leveled games.	One or Two Switches	• Customize for low vision, scan prompts and auditory reinforcement • Story reading, prompting & reinforcement
Inclusive Smarty Pants	Inclusive Technology	$2.99	Large animated expressions, gestures and silly faces make this simple choosing activity a great way to explore feelings and emotions. Choose from four characters and then an expression for him or her to act out.	One or two switches	• Teach feelings and emotions • Teach cause and effect • Learn static symbols of actions for understanding communication symbols • Intro to switch scanning
Jungle Adventure	Inclusive Technology	$2.99	An easy to play touch and single switch accessible game involving watching and waiting for the right moment to overcome the obstacles including a fiery furnace, a rolling log and all the usual jungle hazards. While easy to use, the graphics make this suitable for older learners to develop switch or touch timing skills and anticipation.	Single Switch	• Teaches waiting and watching • Graphics of interest to older learners
Koppy Kattz	Marblesoft	$9.99	Three memory activities with an ever-increasing sequence which the player has to match. Can play with colored buttons, dice, numbers or cats. A simple cause & effect activity allows player to just experiment with the buttons.	One to four Switches	• Versatile game with many options for controlling program • Teaches matching and cause & effect • Play alone or with multiple players

App	Vendor	Price	App Description	Switch	Features/Skills
Little Lost Penguin 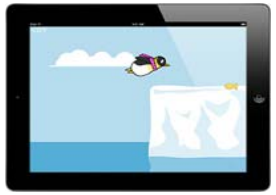	Inclusive Technology	$2.99	Help the hungry little penguin find his way home with this easy to play touch and single switch accessible game. Watch and wait for the right moment to overcome the obstacles including a killer whale, a polar bear and other Antarctic dangers.	Single Switch	• Teaches waiting and watching • Improves switch timing skills
Magma 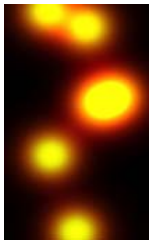	Sensory Apps Ltd.	Free	Magma generates lava style slow moving effects. Combine it with music from your iPhone or iPad.	One to four Switches	• Calming and relaxing • Explore multiple switch use • Visual app for people with complex needs • Age appropriate
New Age Kurling	Inclusive Technology	$2.99	An accessible kurling game for two players, choose the direction and speed of your kurl by simply touching the screen or pressing an external switch. Use your four kurls to go for a high score or to knock your opponent off the target.	One or two switches	• Develop timing skills & eye-hand coordination • Encourages planning & strategy
Peanut Butter	Creative Communicating	$5.99	An interactive story for learning body parts as the boy gets peanut butter on his nose, face, toes, hands and tummy. Four different activities: reading, exploring, learning and singing	One or two switches	• Early language and literacy activities • Beginning switch skills

App	Vendor	Price	App Description	Switch	Features/Skills
Racing Cars	Inclusive Technology	$2.99	Who will win? See three cars race around the track. Select your car and put it on the track. Activate your switch to start your race.	One or two switches	• Large targets • Introduction to scanning with two switches • Auditory and visual prompts
Scan and Match	Marblesoft	$19.99	Eighteen matching activities. Match a variety of objects on the screen. Various options allow user to make matching easier or more difficult. Can select from 2 to 4 choices, control speed and match either full color objects, grayscale or outlined objects.	Single switch timed auto-scan or 2 or 3 switch step scanning	• Teaches object identification • Records scores • Versatile selections of background color, cursor color, sounds for scanning and optional background music
Shhhh! 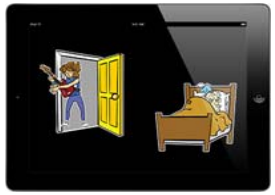	Inclusive Technology	$2.99	SHHHH! The old man wants to sleep in this simple, errorless, touch and switch accessible activity. A great game to explore the use of two switches. Touch the door or press one switch to play music. Touch the bed or press the second switch to stop the 'noise'.	Two switches	• Encourages locating and reaching skills • Clear background helps those with VI • Errorless fun
Space Shooter	Inclusive Technology	$2.99	Stop the alien invasion with your space shooter – a real blast from the past. Fun for all with additional features to help children with special needs, this game can be played with a tap anywhere on the screen or by using a single external switch to zap the aliens. Clear the screen ready for the next wave.	Single Switch	• Teaches basic switch skills • Teaches cause and effect

App	Vendor	Price	App Description	Switch	Features/Skills
Special Stories	Special iApps	$19.99	Create your own stories with text, pictures and sound. You can read and listen to your stories, print them and share them.	One or two switches	• Simple, uncluttered interface • Improve reading skills • Encourage communication • Teach social skills and step-by-step tasks
Special Words	Special iApps	$19.99	96 pictures and matching written and spoken words in 17 languages based on the See and Learn Language and Reading resources from Down Syndrome Education International	One or two switches	• Teaches recognition of early vocabulary written words • Improve reading skills • Encourage speech development • Enhances communication and listening skills
Splat the Clowns	Inclusive Technology	$2.99	Wait for the clown to reach the target. Press your switch to splat him with a custard pie, tomato or fruit! Choose a speed setting, from very slow to very fast. You can also select an 'easy play' mode where the clown will wait at the target until you press your switch. When you have splatted five clowns, watch for a fun musical display of the clowns in their car.	Single Switch	• Encourages eye-hand coordination • Easy skill level • Learn to wait and timing skills

App	Vendor	Price	App Description	Switch	Features/Skills
Switch Accessible Puzzles	Judy Lynn Software, Inc	$19.99	Switch Accessible Puzzles is a 3D puzzle matching app for ages 2 and up. The app is modeled after the popular wooden puzzles with cutouts. Board can have 2,3,4, or 5 cutouts. One at a time, a puzzle piece appears on top of the board and the user must place the piece in the proper cutout. When it is properly placed, a new puzzle piece appears. Once all of the pieces are placed into the correct cutouts, a new puzzle board appears. Unlike other apps of this type, the puzzle pieces and board are large and the screen is not cluttered with distractions. Includes 13 different puzzles.	One or two switch ---- Auto scan for one switch or Step scan for two switches	• Learn about food, toys, shape, colors, alphabet, numbers, etc. • Learn matching • Improve switch skills
Switch Box Invaders	Cognable	$1.99	Motivational game for developing and improving sequencing, timing & basic switch control skills.	Single Switch	• Adjustable speed • Optional high visibility mode with clearer visuals and high contrast
Switch Kids	Marblesoft	$19.99	Join the Switch Kids in this collection of three cause & effect switch training activities: Funny Faces, Bubble Gum and Build-a-Kid.	One or two switches	• Great for switch training • Teaches cause and effect • Increases visual attention

App	Vendor	Price	App Description	Switch	Features/Skills
Train Tracker 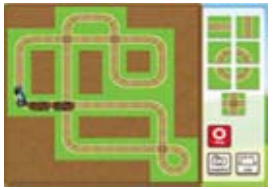	Inclusive Technology	$2.99	Choose your train and then build your track and set your train on its way. Play and Step selections. Use the camera feature to take a picture of your best track layouts and then e-mail them to your friends!	One or two switches	• Develop thinking, problem solving and perceptual skills • Simple and engaging
Treasure Island	Inclusive Technology	$2.99	Find the hidden pirate treasure, it is buried in one of the nine squares on your treasure map. Touch the screen or use one or two switch scanning to find the treasure. If it is not there, a footprint appears to show the squares you have tried. This game is a great way to help develop an understanding of using switches to scan a grid. A simple game for that helps you to succeed.	One or two switches ---- Auditory scanning	• Introduction to scanning a grid • Simple graphics with high contrast for users with VI • Encourages planning and observation skills